

Name of building "Pamir Court"

SHEET NUMBER 1 OF 6 SHEETS.

PAMIR COURT

BUILDING UNITS PLAN NO. 169

Signature of Registered Proprietor... *[Signature]*

Name of Registered Proprietor. ERIC BERTRAM BRENNAN.

Address. 14 Monaco Street, Surfers Paradise, Queensland.

Building Units Plan No. 169
REGISTERED 27th day of June 1967.

REGISTRAR OF TITLES.

169, D46201, Specification of Building
by Eric - First Subdivision - Surfers
Paradise - 27th day of July 1967.



Harvey
Registrar of Titles

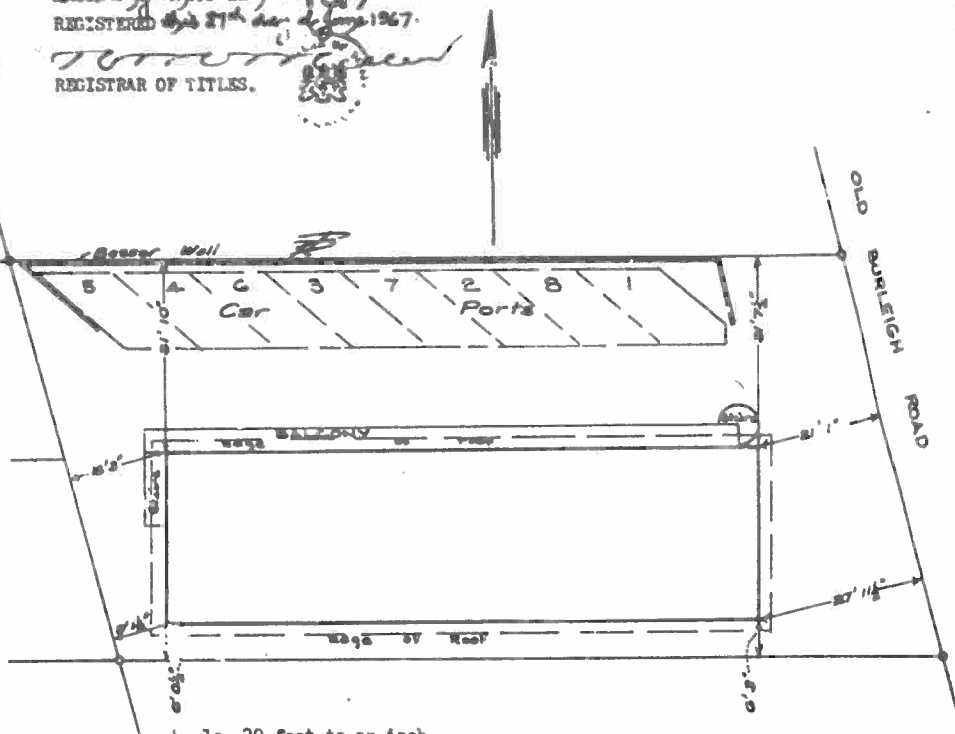

PARISH OF GILSTON

COUNTY OF WARD.

Reference to Title. 427581 Volume 2219 Folio 71 .

Description of Parcel. SUBS. 128 and 129 of RESUB. B of SUB. 2 of PORTION 27.
containing 32.8 perches

Name of Body Corporate. The Proprietors, PAMIR COURT,

Building Units Plan Number 169.

Address at which documents may be served. Pamir Court, Old Burrell Road,
Surfers Paradise.

D46201
20851

GOLD COAST CITY COUNCIL

Town Clerk

REC'D OF TITLES
RECEIVED

Catalogued & charted on R.P. 40441 & T.M. Gold Coast Sh. C. 16A
1/12/67

BUILDING UNITS PLAN NO 169

I, DAVID ADRIAN PAICE....., of Surfers Paradise,
Authorised Surveyor under "The Land Surveyors' Acts, 1908 to 1916,"
do hereby certify (1) that the building shown on the building Units
Plan to which this certificate is annexed, is within the external
surface boundaries of the parcel the subject of the Building Units
Plan, ~~subject to clause 2 of this certificate and (2) that where~~
~~eaves and guttering project beyond such external boundaries, an~~
~~appropriate Easement has been granted as an appurtenance of the~~
~~parcel and (3) that where the projection is over a road, the Local~~
~~Authority has consented thereto pursuant to the ordinances or~~
~~by law as the case may be.~~

Dated this 12th..... day of April....., 1967

David Paice
.....

AUTHORISED SURVEYOR

GOLD COAST CITY COUNCIL

Town Clerk

BUILDING UNITS PLAN NO. 169

The Gold Coast City Council certifies that the proposed subdivision of the parcel, as illustrated in the Building Units Plan, has been approved by the Gold Coast City Council and that all the requirements of "The Local Government Acts, 1936 to 1964," have been complied with regard to the subdivision.

Gold Coast City Council

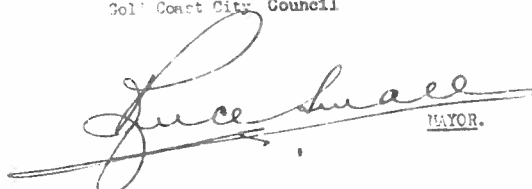
MAYOR.

TOWN CLERK.

169

SCHEDULE OF UNIT ENTITLEMENT AND REFERENCE TO CURRENT

CERTIFICATE OF TITLE.

Unit number	Level	Entitlement	Current Ca. of T.	
			Volume	Folio
1	A	950	4045	101
2	A	959	4045	102
3	A	959	4045	103
4	A	1000	4045	104
5	B	1050	4045	105
6	B	960	4045	106
7	B	999	4045	107
8	B	950	4045	108
Total		7827		

Registered Proprietor 

GOLD COAST CITY COUNCIL

 Town Clerk

SHEET NUMBER 5 OF 6 SHEETS.

BUILDING UNITS PLAN NO. 169

LEVEL A.

Registered Proprietor.....*[Signature]*.....

Town Clerk.....

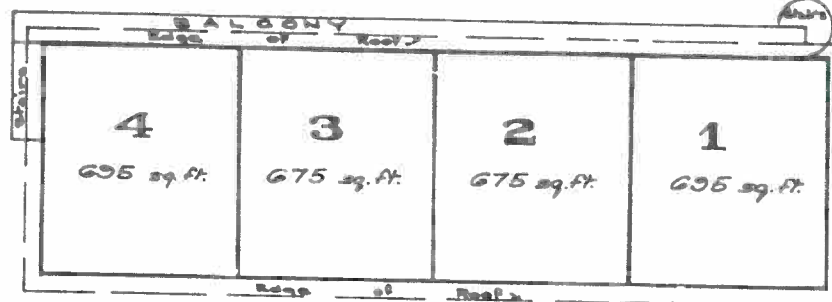

Scale, 15' to an inch.

Floor areas are approximate only.

GOLD COAST CITY COUNCIL

[Signature]
Town Clerk

SHEET NUMBER 6 OF 6 SHEETS.

BUILDING UNITS PLAN NO. 169

LEVEL B.

Registered Proprietor. *Shuman*

Town Clerk. *[Signature]*

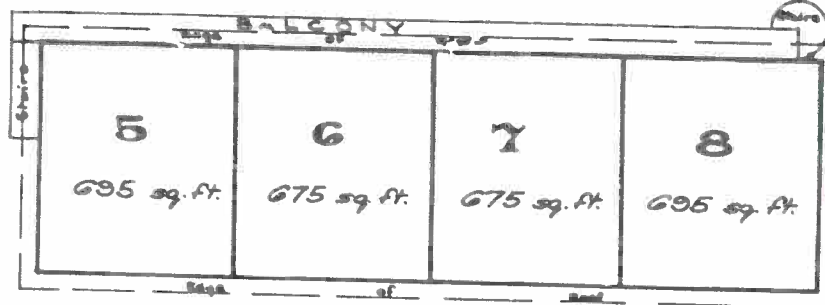

Scale, 15 feet to an inch.

Floor areas are approximate only.