



DISCLAIMER: Second-Hand Plant Condition and Safety

This document is Jungheinrich Australia Pty Ltd's (**Jungheinrich**) official notice that the second-hand plant offered for sale through this transaction (direct sale or auction) may contain faults or deficiencies that could pose risks to health and safety.

Important Information

Safety & Compliance of the Plant

Given the plant is second-hand, please be aware it may include wear and tear, or be missing safety features that were not present or required at the time of original manufacture.

Jungheinrich has taken all reasonably practicable steps to identify any faults in the plant. The **enclosed Condition Report** sets out the current condition of this plant, including any identified faults.

While all efforts have been made to identify faults, there may be other faults present that did not show up at time of inspection

Operational Safety Notice

The plant should not be used until all identified faults have been rectified and the equipment is deemed safe for operation.

It is the responsibility of the purchaser to ensure that the plant is inspected, serviced, and, if necessary, modified to meet current safety standards before use.

By participating in this sale and purchasing the second-hand plant, the purchaser acknowledges receipt of this notice and accepts full responsibility for ensuring the plant is safe for use.

Operating condition of the plant

Note: this condition report is a safety report only and does not represent overall appearance or operating condition of the plant

For any questions please contact Jungheinrich



Used Sale Safety & Compliance Check

MHE-000243 / 127563 / Larry Labayo / 13/03/2026 / Other / WRT14

Complete

Flagged items	0
Report ID	MHE-000243
Technician Name	Larry Labayo
Conducted on	13/03/2026 11:23 AM AEDT
Branch	Sydney
Unit Details	
Equipment No.	127563
Brand	Other
Model	WRT14

Include Images of the Front, Rear & Sides of the Unit



Photo 1



Photo 2

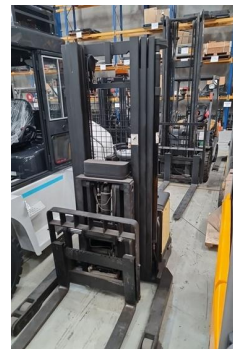

Photo 3

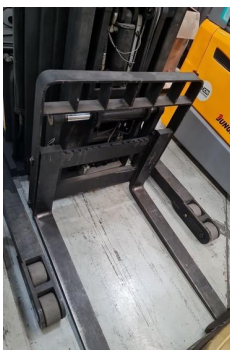

Photo 4



Photo 5



Photo 6



Photo 7

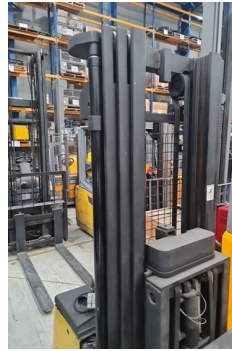

Photo 8



Photo 9

Observations Summary

Truck Category

Category 1 - Pedestrian Type Trucks

Emergency Stop accessible and operational

No

Tiller arm switch allows drive function only in prescribed range

No

Tiller head crush prevention operational

No

Horn/Warning device operational

Yes

Confirm safety systems not bypassed or malfunctioning?

No

Battery charge too low to test

Additional Observations & Actions

List any other notable defects or faults e.g. ROPS/FOPS damage etc.

Battery end of life

Technician Sign off

Larry Labayo
13/03/2026 11:28 AM AEDT

Media summary



Photo 1



Photo 2



Photo 3



Photo 4



Photo 5



Photo 6



Photo 7



Photo 8



Photo 9