



#### **DISCLAIMER: Second-Hand Plant Condition and Safety**

This document is Jungheinrich Australia Pty Ltd's (Jungheinrich) official notice that the second-hand plant offered for sale through this auction may contain faults or deficiencies that could pose risks to health and safety.

#### **Important Information**

##### **Condition of the Plant**

Given the plant is second-hand, please be aware it may include wear and tear, or be missing safety features that were not present or required at the time of original manufacture.

Jungheinrich has taken all reasonably practicable steps to identify any faults in the plant. The enclosed Condition Report sets out the current condition of this plant, including any identified faults.

Identified specific faults are included in the supplied condition report

##### **Operational Safety Notice**

It is the responsibility of the purchaser to ensure that the plant is inspected, serviced, and, if necessary, modified to meet current safety standards before use. The plant should not be used until all identified faults have been rectified and the equipment is deemed safe for operation.

##### **Manufacturer Information and Records**

Any available records, including:

- information concerning each purpose for which the plant was designed or manufactured;
- information concerning any conditions necessary to ensure that the plant is without risks to health and safety when used for the purposes for which it was designed or manufactured or when carrying out any activity; and
- calculations, analysis or testing records, including data sheets, test certificates, operation manuals, service reports, and safety manuals or guides are enclosed with the plant. Purchasers are encouraged to review this documentation thoroughly

By participating in this auction and purchasing the second-hand plant, the purchaser acknowledges receipt of this notice and accepts full responsibility for ensuring the plant is safe for use.

For any questions please contact Jungheinrich



De-Hire Inspection Check

31/05/2025 / 383036 / Sydney / UE / Battery Electric / Fn549046 /  
Jake Moss

Complete

Serial Number

Fn549046



Photo 1

Hour Meter Read

3205 hr

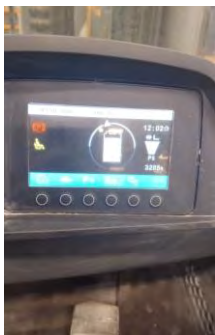

Photo 2

Service Job No.

383036

Location

Sydney

Conducted on

31/05/2025 9:48 AM ACST

Conducted By

Jake Moss

Truck Category

UE

Truck Make

Battery Electric

Equipment Exterior

General Appearance / Paintwork

WEAR & TEAR

Scratches on paint



Photo 3

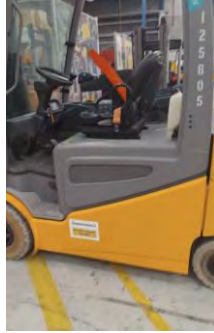

Photo 4



Photo 5



Photo 6



Photo 7

**Include Images of the Front, Rear & Sides of the Unit**



Photo 8



Photo 9



Photo 10



Photo 11



**Wheels/Tyres**

**Front Wheels / Tyres**

OK

**Rear Wheels / Tyres**

OK

|   |   |   |
|---|---|---|
| Wheel Bearings  | OK  |   |
| Chassis/Structure   |   |   |
| Overhead Guard  | OK  |   |
| Chassis   | WEAR & TEAR   |   |
| Paint has scratches   |   |   |
|  |  |  |
| Photo 12  | Photo 13  | Photo 14  |
| Battery Cover   | N/A   |   |
| Driver Seat & Fixing  | WEAR & TEAR   |   |
| Seat does not move on rails requires diagnosis                                    |   |   |
| Panels and Covers (Left & Right)  | OK  |   |
| Accessories (Mirrors, Blue Lights)  | OK  |   |
| Windscreen  | OK  |   |
| Rear Screen   | N/A   |   |
| Arm Rest  | OK  |   |
| Connection Elements   | OK  |   |
| Drive Unit  |   |   |
| Transmission Operation  | OK  |   |
| Transmission Noise & Leaks  | OK  |   |
| Drive Motor Condition   | OK  |   |
| Brake   |   |   |
| Brake Function & Adjustment   | OK  |   |
| Steering  |   |   |
| Steer Motor Operation/Noise   | OK  |   |

|   |             |
|---|-------------|
| <b>Steering Cylinder</b>                                    | OK          |
| <b>Steer Axle</b>   | OK          |
| <b>Steering Wheel/Controls</b>                              | OK          |
| Hoist Frame/Load Lifting Device                             |             |
| <b>Mast To Full Height &amp; Bearings</b>                   | OK          |
| <b>Forks &amp; Fork Carriage</b>                            | OK          |
| <b>Lift Chains Free &amp; Secondary</b>                     | OK          |
| <b>Hydraulic Cylinder Free Lift</b>                         | OK          |
| <b>Hydraulic Cylinders Secondary Light Right &amp; Left</b> | OK          |
| <b>Hydraulic Hoses Conditions</b>                           | OK          |
| <b>Reach Carriage &amp; Cylinder</b>                        | OK          |
| <b>Sideshift Carriage &amp; Cylinder</b>                    | OK          |
| <b>Tilt Function &amp; Cylinders</b>                        | OK          |
| Hydraulic System  |             |
| <b>Valve Block</b>  | OK          |
| <b>Pump Motor Operation</b>                                 | OK          |
| <b>Pump Operation</b>                                       | OK          |
| <b>Hydraulic Function Levers</b>                            | OK          |
| Electric System   |             |
| <b>Multi-pilot &amp; Solo-pilot</b>                         | OK          |
| <b>Strobe &amp; Working Lights / Alarms</b>                 | OK          |
| <b>Drive Display, Console &amp; Instruments</b>             | OK          |
| <b>Main Contactor &amp; Connectors</b>                      | OK          |
| <b>Charger Condition &amp; Operation</b>                    | N/A         |
| Battery   |             |
| <b>Battery Condition &amp; Cables</b>                       | WEAR & TEAR |
| Small amount of corrosion on battery                        |             |



Photo 15

|                                |             |
|--------------------------------|-------------|
| Battery Carriage               | OK          |
| Battery Lock System            | OK          |
| Additions or Attachments       |             |
| Any other related attachments  | No          |
| Were any issues identified?    | Wear & Tear |
| (Internal) Parts required - BE |             |
| N/A                            |             |
|                                |             |
|                                |             |



Media summary



Photo 1



Photo 2



Photo 3



Photo 4





Photo 5



Photo 6



Photo 7



Photo 8



Photo 9



Photo 10



Photo 11



Photo 12





Photo 13



Photo 14



Photo 15