



#### **DISCLAIMER: Second-Hand Plant Condition and Safety**

This document is Jungheinrich Australia Pty Ltd's (Jungheinrich) official notice that the second-hand plant offered for sale through this auction may contain faults or deficiencies that could pose risks to health and safety.

#### **Important Information**

##### **Condition of the Plant**

Given the plant is second-hand, please be aware it may include wear and tear, or be missing safety features that were not present or required at the time of original manufacture.

Jungheinrich has taken all reasonably practicable steps to identify any faults in the plant. The enclosed Condition Report sets out the current condition of this plant, including any identified faults.

Identified specific faults are included in the supplied condition report

##### **Operational Safety Notice**

It is the responsibility of the purchaser to ensure that the plant is inspected, serviced, and, if necessary, modified to meet current safety standards before use. The plant should not be used until all identified faults have been rectified and the equipment is deemed safe for operation.

##### **Manufacturer Information and Records**

Any available records, including:

- information concerning each purpose for which the plant, was designed or manufactured;
- information concerning any conditions necessary to ensure that the plant is without risks to health and safety when used for the purposes for which it was designed or manufactured or when carrying out any activity; and
- calculations, analysis or testing records, including data sheets, test certificates, operation manuals, service reports, and safety manuals or guides are enclosed with the plant. Purchasers are encouraged to review this documentation thoroughly.

By participating in this auction and purchasing the second-hand plant, the purchaser acknowledges receipt of this notice and accepts full responsibility for ensuring the plant is safe for use.

For any questions please contact Jungheinrich

## Incoming Inspection Check

10/03/2025 / 90583303 / Sydney / UE / Battery Electric

Complete

Serial Number

90583303  
12 - NH - KMS - LOW LEVEL ORDER  
PICKER

Hour Meter Read

1605 hr



Photo 1

Location

Sydney

Conducted on

10/03/2025 7:07 AM ACDT

Conducted By

Larry Labayo

Truck Category

UE

Truck Make

Battery Electric

Equipment Exterior

General Appearance / Paintwork

CUSTOMER DAMAGE

Gauges and scratches- front base grey



Photo 2



Photo 3



Photo 4



Photo 5



Photo 6

### Include Images of the Front, Rear & Sides of the Unit



Photo 7



Photo 8



Photo 9



Photo 10

Wheels/Tyres	
Front Wheels / Tyres	OK
Rear Wheels / Tyres	OK
Wheel Bearings	OK
Chassis/Structure	
Overhead Guard	N/A
Chassis	OK
Battery Cover	OK
Driver Seat & Fixing	N/A

<b>Panels and Covers (Left &amp; Right)</b>	OK
<b>Accessories (Mirrors, Blue Lights)</b>	OK
<b>Windscreen</b>	N/A
<b>Rear Screen</b>	N/A
<b>Arm Rest</b>	N/A
<b>Connection Elements</b>	OK
Drive Unit	
<b>Transmission Operation</b>	OK
<b>Transmission Noise &amp; Leaks</b>	OK
<b>Drive Motor Condition</b>	OK
Brake	
<b>Brake Function &amp; Adjustment</b>	OK
Steering	
<b>Steer Motor Operation/Noise</b>	OK
<b>Steering Cylinder</b>	N/A
<b>Steer Axle</b>	N/A
<b>Steering Wheel/Controls</b>	OK
Hoist Frame/Load Lifting Device	
<b>Mast To Full Height &amp; Bearings</b>	OK
<b>Forks &amp; Fork Carriage</b>	OK
<b>Lift Chains Free &amp; Secondary</b>	N/A
<b>Hydraulic Cylinder Free Lift</b>	OK
<b>Hydraulic Cylinders Secondary Light Right &amp; Left</b>	N/A
<b>Hydraulic Hoses Conditions</b>	OK
<b>Reach Carriage &amp; Cylinder</b>	N/A
<b>Sideshift Carriage &amp; Cylinder</b>	N/A
<b>Tilt Function &amp; Cylinders</b>	N/A

Hydraulic System	
Valve Block	OK
Pump Motor Operation	OK
Pump Operation	OK
Hydraulic Function Levers	OK
Electric System	
Multi-pilot & Solo-pilot	OK
Strobe & Working Lights / Alarms	N/A
Drive Display, Console & Instruments	OK
Main Contactor & Connectors	OK
Charger Condition & Operation	OK
Battery	
Battery Condition & Cables	OK
Battery Carriage	OK
Battery Lock System	OK
Additions or Attachments	
Any other related attachments	No
Was any wear & tear identified?	No
Was any damage identified?	Yes
(External) Parts Required	
Paint	

## Media summary



Photo 1



Photo 2



Photo 3



Photo 4



Photo 5

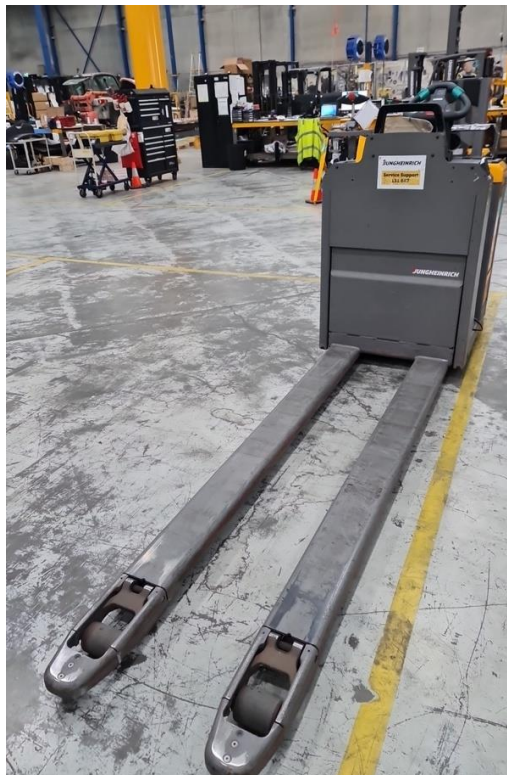

Photo 6



Photo 7



Photo 8



Photo 9



Photo 10