

AS BUILT



PROJECT NAME APR E-HOUSE PROJECT(PILOT)
 CLIENT'S NAME APR Senegal Project
 JOB NO. 70043
 DESCRIPTION PDP PANEL DRAWING

3	2012-01-19	AS BUILT	KBKANG	JHYOON	YSLEE	ABB Ltd.	APR Senegal Project	TITLE COVER PAGE FOR PDP PANEL	VENDOR PRINT NO. VD-70043-LS-DW-011	=
2	2011-03-07	FOR FINAL	KBKANG	JHYOON	YSLEE			ABB DRAWING NO. 70043-PDP-A02	+	
1	2010-11-17	REVISED AS COMMENTS	KBKANG	JHYOON	YSLEE			SHEET	1 OF 10	
REV.	DATE	DESCRIPTION	DRN	CHKD	APPD	PPMV				

SH	FILENAME	TITLE1	TITLE2	REV.NO
1	63322-PDP-A02	COVER PAGE	FDR PDP PANEL	2
2	63322-PDP-B02	DRAWING LIST	FDR PDP PANEL	2
3	63322-PDP-C01	TECHNICAL SPECIFICATION		2
4	63322-PDP-F01	LAYOUT	FDR PDP PANEL	2
5	63322-PDP-G01	SINGLE LINE DIAGRAM	FDR PDP PANEL	2
6	63322-PDP-G02	SINGLE LINE DIAGRAM	FDR PDP PANEL	2
7	63322-PDP-G03	SINGLE LINE DIAGRAM	FDR PDP PANEL	2
8	63322-PDP-H01	SCHEMATIC DIAGRAM FDR	CONTACT FEEDER	2
9	63322-PDP-H02	SCHEMATIC DIAGRAM FDR	CONTACT FEEDER	2
10	63322-PDP-H03	SCHEMATIC DIAGRAM FDR	SUB INC	2

3	2012-01-19	AS BUILT	KBKANG	JHYOON	YSLEE	 ABB Ltd.	 APR SENEGAL PROJECT	TITLE DRAWING LIST FOR PDP PANEL	VENDOR PRINT NO.	=
2	2011-03-07	FOR FINAL	KBKANG	JHYOON	YSLEE				VD-70043-LS-DW-011	+
1	2010-11-17	REVISED AS COMMENTS	KBKANG	JHYOON	YSLEE				ABB DRAWING NO.	SHEET
REV.	DATE	DESCRIPTION	DRN	CHKD	APPD	PPMV			70043-PDP-B02	2 OF 10

1	2	3	4	5	6	7	8	RU	
<p>SWITCHGEAR</p> <p>Type PDP PANEL <input checked="" type="checkbox"/></p> <p>Specification IEC 60439-1 <input checked="" type="checkbox"/> or <input type="text"/></p> <p><u>SERVICE CONDITION</u></p> <p>Paint finish and Thickness <input type="checkbox"/> <input type="text"/></p> <p>Exterior degree of protection IP4X <input checked="" type="checkbox"/> IP <input type="text"/></p> <p>Ambient temperature min. temp. <input type="text" value="-5"/> C</p> <p>max. temp. <input type="text" value="40"/> C</p> <p>Relative humidity higher than 60% <input type="text" value="80"/> %</p> <p>Site Altitude below 1000m <input checked="" type="checkbox"/></p> <p><u>BUS BAR</u></p> <p>Material Cu <input checked="" type="checkbox"/> <input type="text"/></p> <p><u>BUS BAR COATING</u></p> <p>Coating material Ag <input checked="" type="checkbox"/> <input type="text"/></p> <p>Aux.voltage supply</p> <p>Control circuit AC 220V <input checked="" type="checkbox"/> <input type="text"/></p> <p><u>INSPECTION</u></p> <p>Test specifications KS <input type="checkbox"/> IEC <input checked="" type="checkbox"/> or <input type="text"/></p> <p>Test contents Random test <input type="checkbox"/> every panel <input checked="" type="checkbox"/> or <input type="text"/></p>				<p><u>BUS BAR PHASE IDENTIFICATION</u></p> <p>Letter R,S,T <input type="checkbox"/> L1,L2,L3 <input checked="" type="checkbox"/> <input type="text"/></p> <p>Marking Color</p> <p>L1 Yellow <input checked="" type="checkbox"/> <input type="text"/></p> <p>L2 Blue <input checked="" type="checkbox"/> <input type="text"/></p> <p>L3 Red <input checked="" type="checkbox"/> <input type="text"/></p> <p>N Black <input checked="" type="checkbox"/> <input type="text"/></p> <p>G Green/Yellow <input checked="" type="checkbox"/> <input type="text"/></p> <p>Phase arrangement Left to Right, Top to Bottom, Front to Back</p> <p><u>WIRING</u></p> <p>Cable type FR-KIV <input checked="" type="checkbox"/></p> <p>Control circuit(AC) 1.5 mm² <input checked="" type="checkbox"/> <input type="text" value="Black"/></p> <p>Grounding 4.0 mm² <input checked="" type="checkbox"/> <input type="text" value="Ye+Grn"/></p> <p>Cover plate for cable entry Steel <input type="checkbox"/> Stainless steel <input checked="" type="checkbox"/></p> <p>Wire marking use <input checked="" type="checkbox"/> not use <input type="checkbox"/></p> <p><u>EXTERNAL CONNECTIONS</u></p> <p>INCOMING PNL <input checked="" type="checkbox"/> From BOTTOM (cable)</p>					A
B									B
C									C
D									D
E									E
F									F

All rights are reserved for this document, even in case of issuance of a patent and registration of another industrial right. Misapplication, in particular reproduction or handing over to third parties is prohibited and actionable under civil and criminal law.

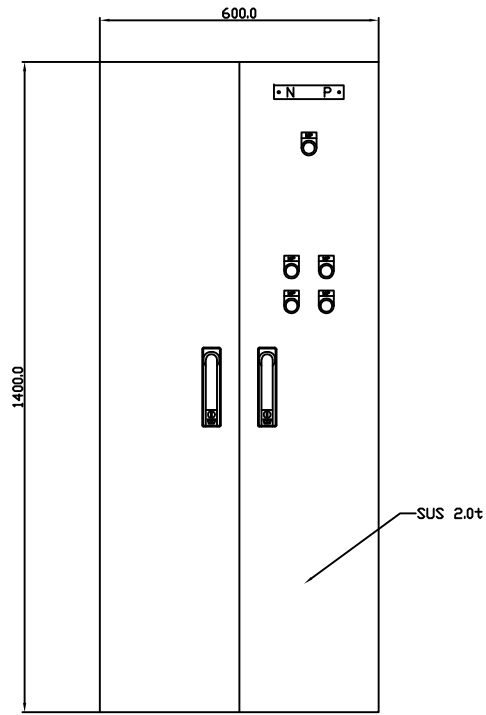

FRONT VIEW



SIDE VIEW

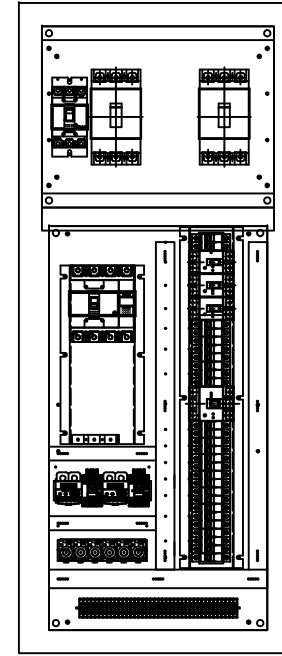

INNER VIEW

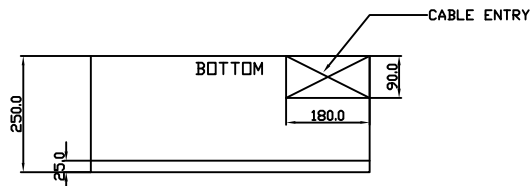

BOTTOM VIEW

3	2012-01-19	AS BUILT	KBKANG	JHYOON	YSLEE			APR SENEGAL PROJECT	TITLE LAYOUT FOR PDP PANEL	VENDOR PRINT NO. VD-70043-LS-DW-011	ABB DRAWING NO. 70043-PDP-F01	=
2	2011-03-07	FOR FINAL	KBKANG	JHYOON	YSLEE							+
1	2010-11-17	REVISED AS COMMENTS	KBKANG	JHYOON	YSLEE							SHEET
REV.	DATE	DESCRIPTION	DRN	CHKD	APPD	PPMV						4 OF 10

ABB STD TEMP: 05.01.03

All rights are reserved for this document, even in case of issuance of a patent and registration of another industrial right. Misapplication, in particular reproduction or handing over to third parties is prohibited and actionable under civil and criminal law.

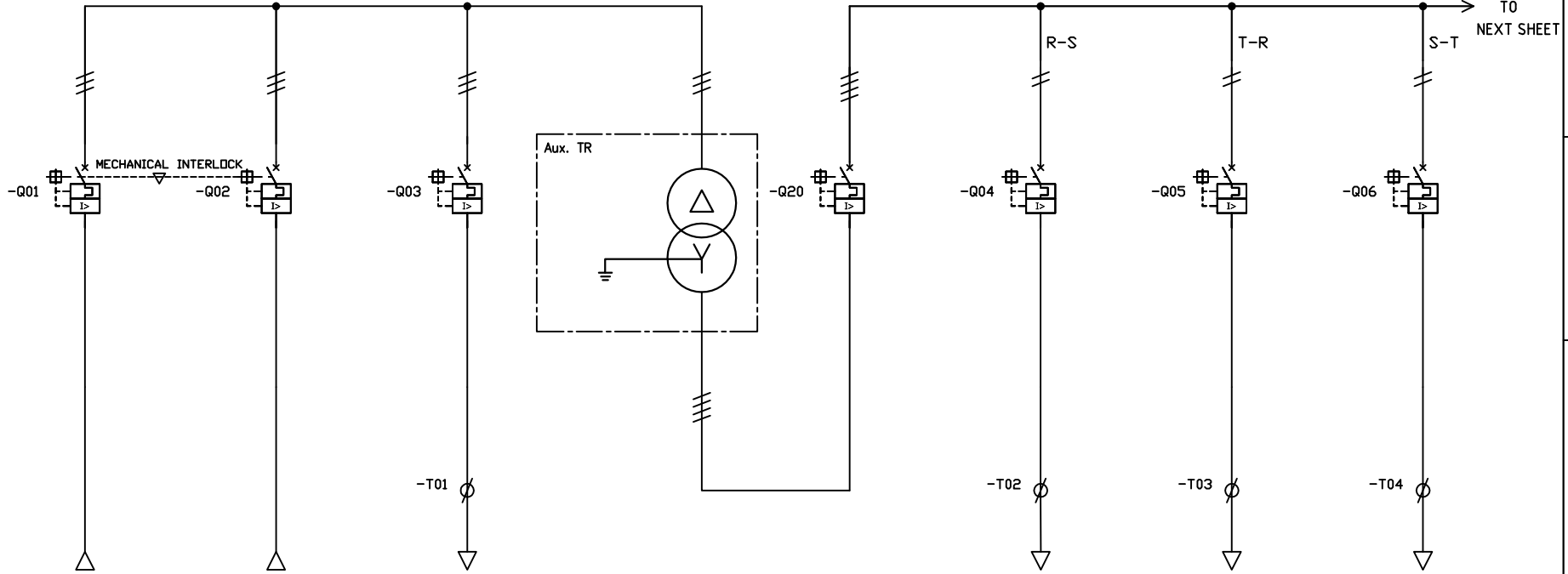

TAG NO.	-Q01	-Q02	-Q03	-	-Q20	-Q04	-Q05	-Q06
DESCRIPTION	SOURCE-L	SOURCE-R	RECEPTACLE 1 (IEC Red 32A 4pin)	-	INCOMER	DC CHARGER & BATTERY	AIRCONDITION UNIT	LIGHTING (INSIDE)
POWER (kW/kVA)	-	-	-	-	-	-	-	-
POLE	3P	3P	3P	-	4P	2P	2P	2P
CURRENT (A)	-	-	-	-	-	-	-	-
TYPE OF SCHEMATIC	INC	INC	FEEDER	-	SUB INC	FEEDER	FEEDER	FEEDER
MCCB or MCB	T4L250 160A	T4L250 160A	EBS 33c/ 30AT	-	ABS 204c/200AT	BKM-b2 30AT	EBS 32Fb/ 20AT	EBS 32Fb/ 3AT
MAGNETIC CONTACTOR	-	-	-	-	-	-	-	-
EOCR	-	-	-	-	-	-	-	-
INNER CABLE	-	-	-	-	-	-	-	-
TERMINAL BLOCK	-	-	ZS 10	-	-	ZS 10	ZS 10	ZS 10
	-	-	-	-	-	-	-	-
	-	-	-	-	-	-	-	-

3	2012-01-19	AS BUILT	KBKANG	JHYOON	YSLEE	ABB Ltd.	APR SENEGAL PROJECT	TITLE SINGLE LINE DIAGRAM FOR PDP PANEL	VENDOR PRINT NO. VD-70043-LS-DW-011 ABB DRAWING NO. 70043-PDP-G01	=
2	2011-03-07	FOR FINAL	KBKANG	JHYOON	YSLEE					+
1	2010-11-17	REVISED AS COMMENTS	KBKANG	JHYOON	YSLEE					SHEET
REV.	DATE	DESCRIPTION	DRN	CHKD	APPD	PPMV				5 OF 10

ABB STD TEMP. 05.01.03

All rights are reserved for this document, even in case of issuance of a patent and registration of another industrial right. Misapplication, in particular reproduction or handing over to third parties is prohibited and actionable under civil and criminal law.

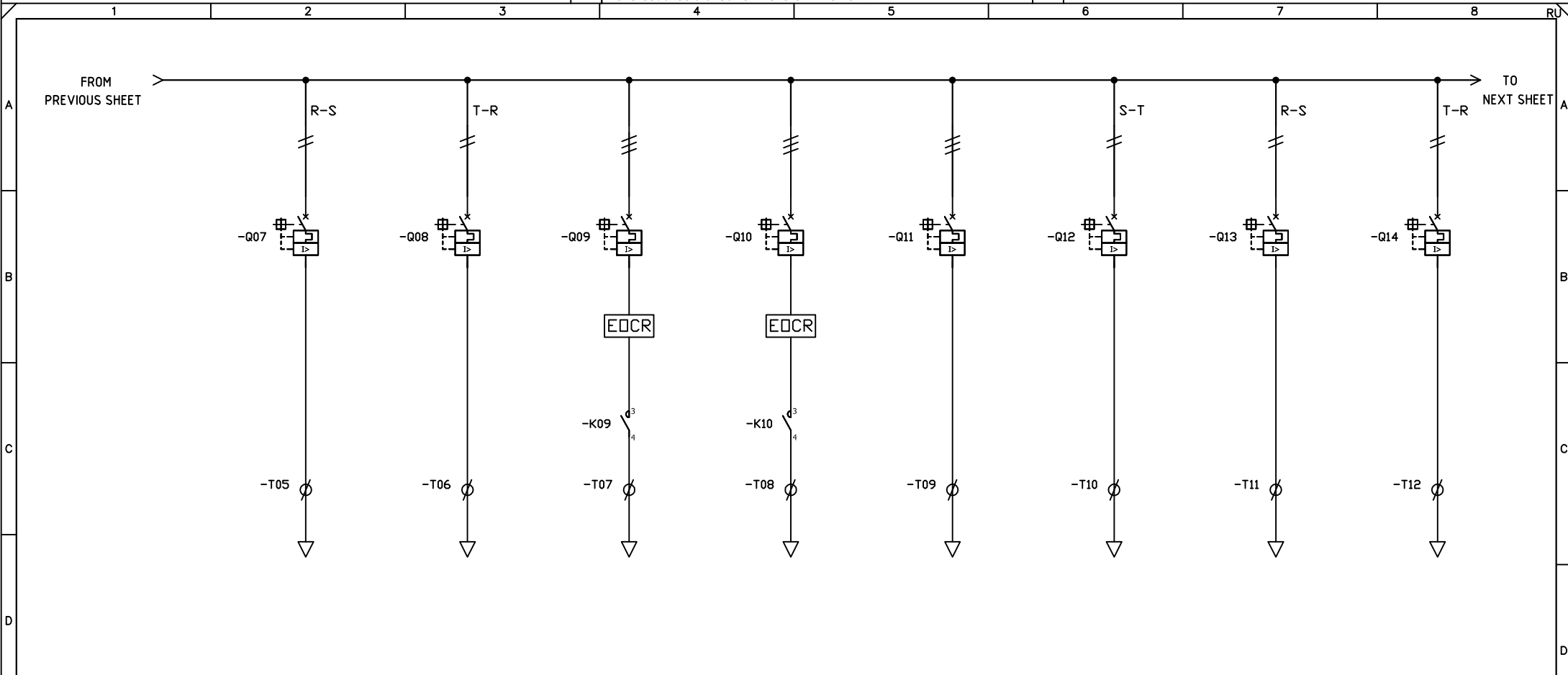

TAG NO.	-Q07	-Q08	-Q09	-Q10	-Q11	-Q12	-Q13	-Q14
DESCRIPTION	LIGHTING (OUTSIDE)	Aux. TR Temp' Control	EXHAUST FAN-LEFT (LU-1,2,3 LD-1,2,3)	EXHAUST FAN-RIGHT (RU-1,2,3 RD-1,2,3)	SPARE	LV CTL. POWER ACB(LU)	LV CTL. POWER ACB(LD)	LV CTL. POWER ACB(RU)
POWER (kW/kVA)	-	-	-	-	-	-	-	-
POLE	2P	2P	3P	3P	3P	2P	2P	2P
CURRENT (A)	-	-	-	-	-	-	-	-
TYPE OF SCHEMATIC	FEEDER	FEEDER	CONTACT FEEDER	CONTACT FEEDER	FEEDER	FEEDER	FEEDER	FEEDER
MCCB or MCB	EBS 32Fb/ 5AT	BKM-b2 30AT	BKM-b3 10AT	BKM-b3 10AT	EBS 33Fb/ 30AT	BKM-b2 6AT	BKM-b2 6AT	BKM-b2 6AT
MAGNETIC CONTACTOR	-	-	GMC-12b	GMC-12b	-	-	-	-
EOCR	-	-	SSD-30	SSD-30	-	-	-	-
INNER CABLE	-	-	-	-	-	-	-	-
TERMINAL BLOCK	ZS 10	ZS 10	ZS 10	ZS 10	ZS 10	ZS 10	ZS 10	ZS 10
	-	-	-	-	-	-	-	-
	-	-	-	-	-	-	-	-

3	2012-01-19	AS BUILT	KBKANG	JHYOON	YSLLEE	ABB Ltd.		APR SENEGAL PROJECT	TITLE SINGLE LINE DIAGRAM FOR PDP PANEL	VENDOR PRINT NO. VD-70043-LS-DW-011	ABB DRAWING NO. 70043-PDP-G02	=
2	2011-03-07	FOR FINAL	KBKANG	JHYOON	YSLLEE							+
1	2010-11-17	REVISED AS COMMENTS	KBKANG	JHYOON	YSLLEE							SHEET 6 OF 10
REV.	DATE	DESCRIPTION	DRN	CHKD	APPD	PPMV						

ABB STD TEMP. 05.01.03

All rights are reserved for this document, even in case of issuance of a patent and registration of another industrial right. Misapplication, in particular reproduction or handing over to third parties is prohibited and actionable under civil and criminal law.

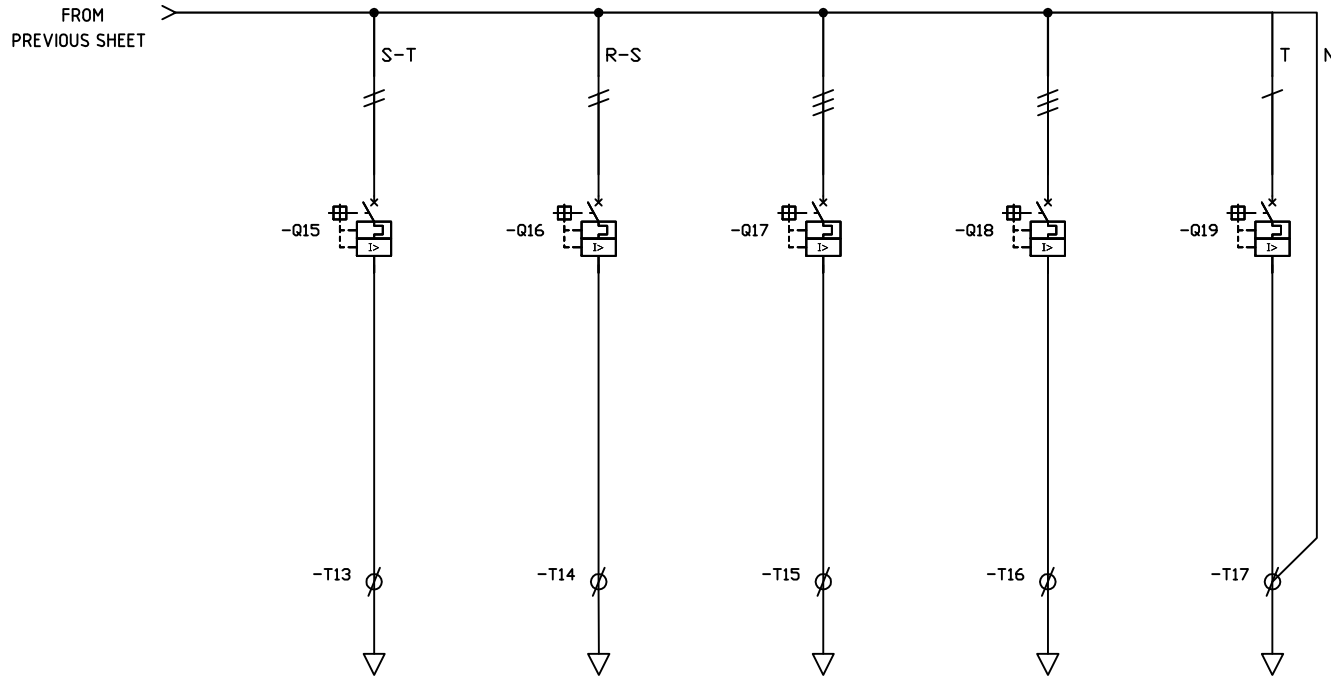

TAG NO.	-Q15	-Q16	-Q17	-Q18	-Q19	-	-	-
DESCRIPTION	LV CTR. POWER ACB(RD)	MV CTR. POWER	RECEPTACLE 2 (IEC Blue 32A 5pin)	SPARE	RECEPTACLE 3&4	-	-	-
POWER (kW/kVA)	-	-	-	-	-	-	-	-
POLE	2P	2P	3P	3P	1P	-	-	-
CURRENT (A)	-	-	-	-	-	-	-	-
TYPE OF SCHEMATIC	FEEDER	FEEDER	FEEDER	FEEDER	FEEDER	-	-	-
MCCB or MCB	BKM-b2 6AT	BKM-b2 10AT	BKM-b3 30AT	BKM-b3 10AT	BKM-b1 20AT	-	-	-
MAGNETIC CONTACTOR	-	-	-	-	-	-	-	-
EOCR	-	-	-	-	-	-	-	-
INNER CABLE	-	-	-	-	-	-	-	-
TERMINAL BLOCK	ZS 10	ZS 10	ZS 10	ZS 10	ZS 10	-	-	-
	-	-	-	-	-	-	-	-
	-	-	-	-	-	-	-	-

3	2012-01-19	AS BUILT	KBKANG	JHYOON	YSLEE	ABB Ltd.	APR SENEGAL PROJECT	TITLE SINGLE LINE DIAGRAM FOR PDP PANEL	VENDOR PRINT NO. VD-70043-LS-DW-011 ABB DRAWING NO. 70043-PDP-G03	=
2	2011-03-07	FOR FINAL	KBKANG	JHYOON	YSLEE					+
1	2010-11-17	REVISED AS COMMENTS	KBKANG	JHYOON	YSLEE					SHEET 7 OF 10
REV.	DATE	DESCRIPTION	DRN	CHKD	APPD	PPMV				

ABB STD TEMP. 05.01.03

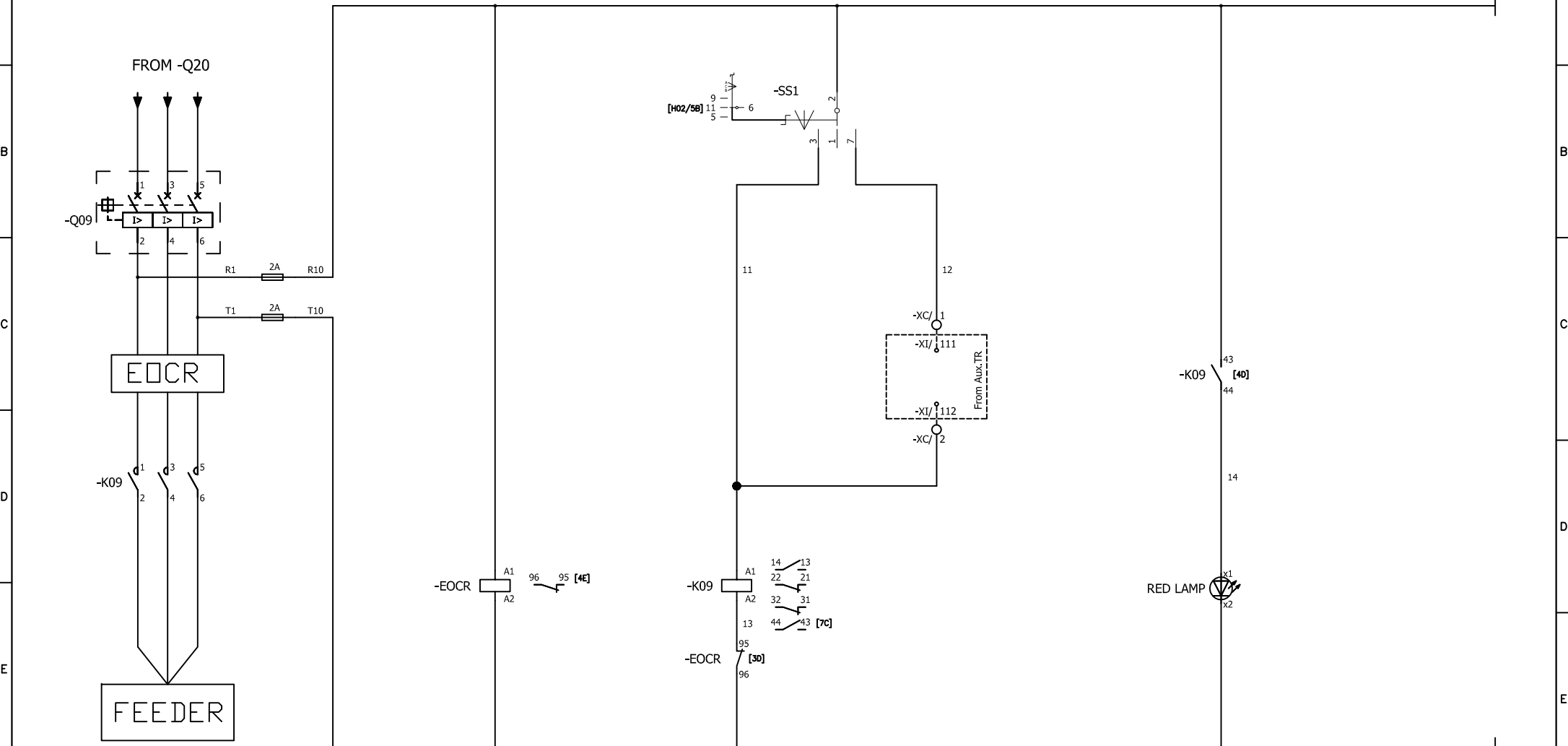

3	2012-01-19	AS BUILT	KBKANG	JHYOON	YSLEE	ABB Ltd.	APR Energy	APR EHOUSE PROJECT(PILOT)	TITLE SCHEMATIC DIAGRAM FOR CONTACT FEEDER	VENDOR PRINT NO. VD-70043-LS-DW-011 ABB DRAWING NO. 70043-PDP-H01	=
2	2011-03-07	FOR FINAL	KBKANG	JHYOON	YSLEE						+
1	2010-11-17	REVISED AS COMMENTS	KBKANG	JHYOON	YSLEE						SHEET
REV.	DATE	DESCRIPTION	DRN	CHKD	APPD	PPMV					8 OF 10

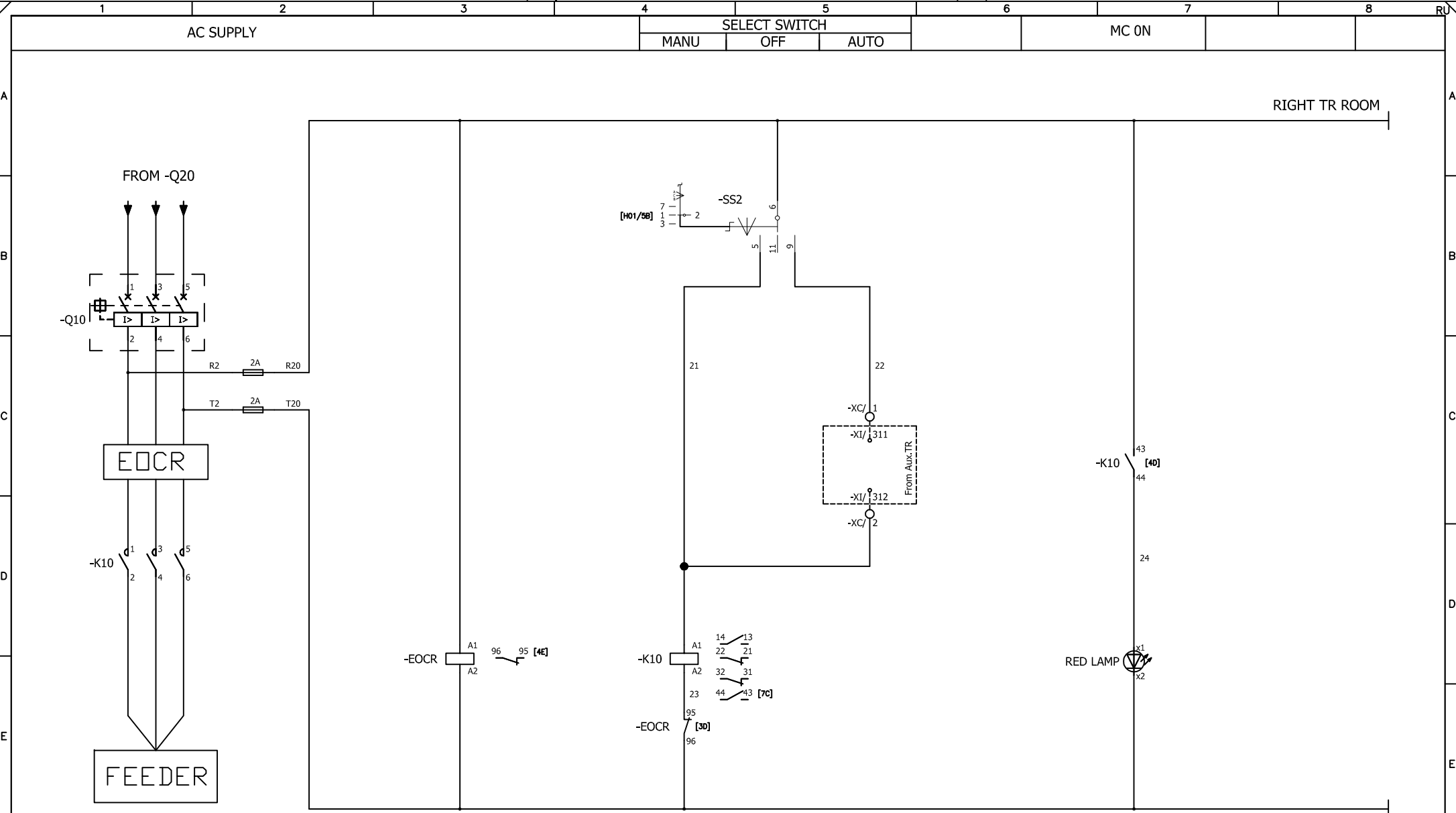

3	2012-01-19	AS BUILT	KBKANG	JHYOON	YSLEE
2	2011-03-07	FOR FINAL	KBKANG	JHYOON	YSLEE
1	2010-11-17	REVISED AS COMMENTS	KBKANG	JHYOON	YSLEE
REV.	DATE	DESCRIPTION	DRN	CHKD	APPD



ABB Ltd.



APR EHOUSE PROJECT(PILOT)

TITLE SCHEMATIC DIAGRAM FOR CONTACT FEEDER

VENDOR PRINT NO.
VD-70043-LS-DW-011
ABB DRAWING NO.
70043-PDP-H02

=
+
SHEET
9 OF 10

All rights are reserved for this document, even in case of issuance of a patent and registration of another industrial right. Misapplication, in particular reproduction or handing over to third parties is prohibited and actionable under civil and criminal law.

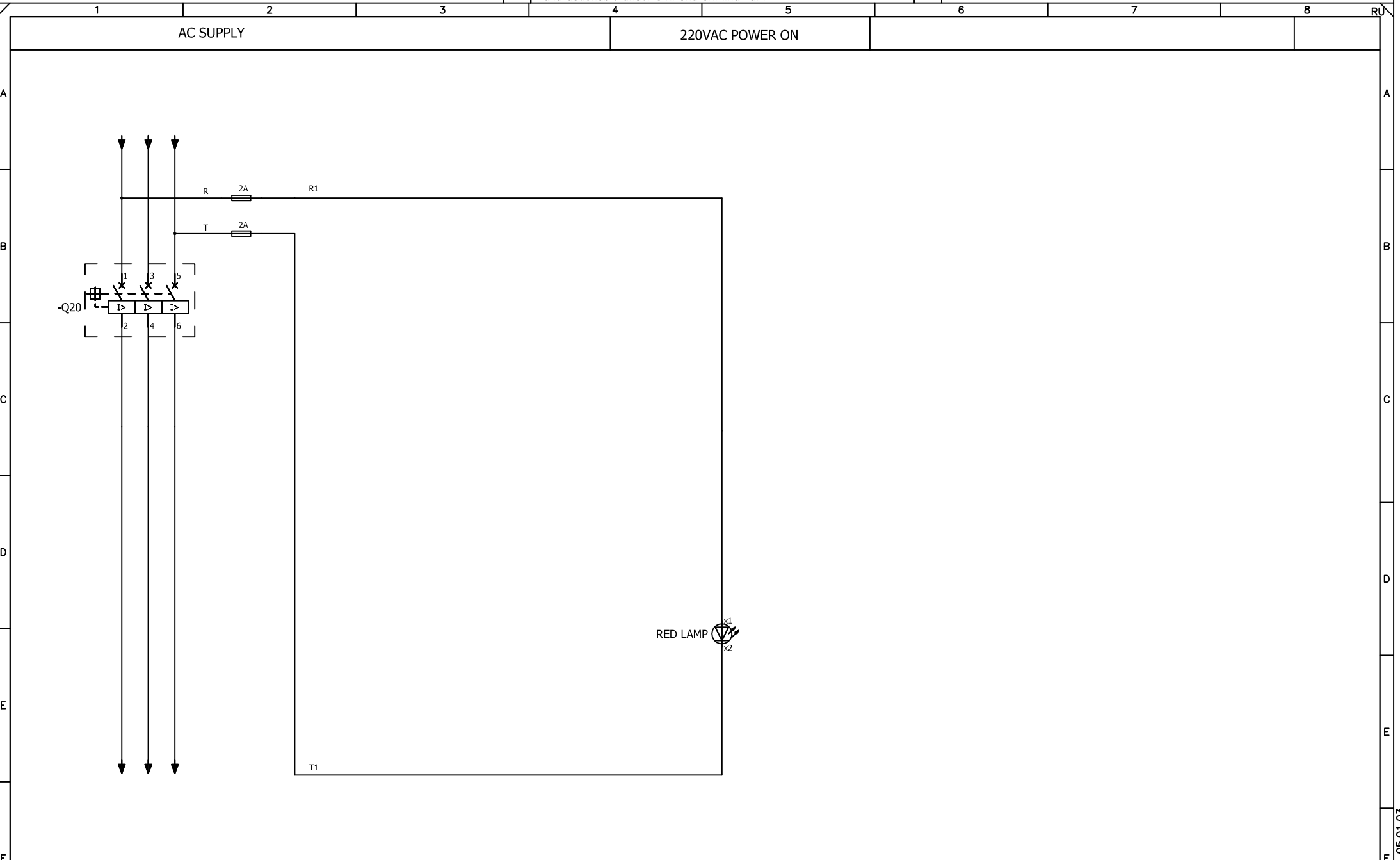

3	2012-01-19	AS BUILT	KBKANG	JHYOON	YSLEE		ABB Ltd.		APR EHOUSE PROJECT(PILOT)	TITLE SCHEMATIC DIAGRAM FOR SUB INC	VENDOR PRINT NO.	=
2	2011-03-07	FOR FINAL	KBKANG	JHYOON	YSLEE						VD-70043-LS-DW-011	+
1	2010-11-17	REVISED AS COMMENTS	KBKANG	JHYOON	YSLEE						ABB DRAWING NO.	SHEET
REV.	DATE	DESCRIPTION	DRN	CHKD	APPD	PPMV					70043-PDP-H03	10 OF 10
			1	2		3		4	5	6	7	8

ABB STD TEMP. 05.01.03